

Overall Building GIA			
Building Level	Name	Area (sqm)	Area (sqft)
Ground	COMMERCIAL	437.66 m ²	4710.94 ft ²
Ground	RESIDENTIAL	652.93 m ²	7028.07 ft ²
First	RESIDENTIAL	1238.67 m ²	13332.86 ft ²
Second	RESIDENTIAL	1070.32 m ²	11520.83 ft ²
Third	RESIDENTIAL	920.36 m ²	9906.69 ft ²
Fourth	RESIDENTIAL	227.46 m ²	2448.34 ft ²

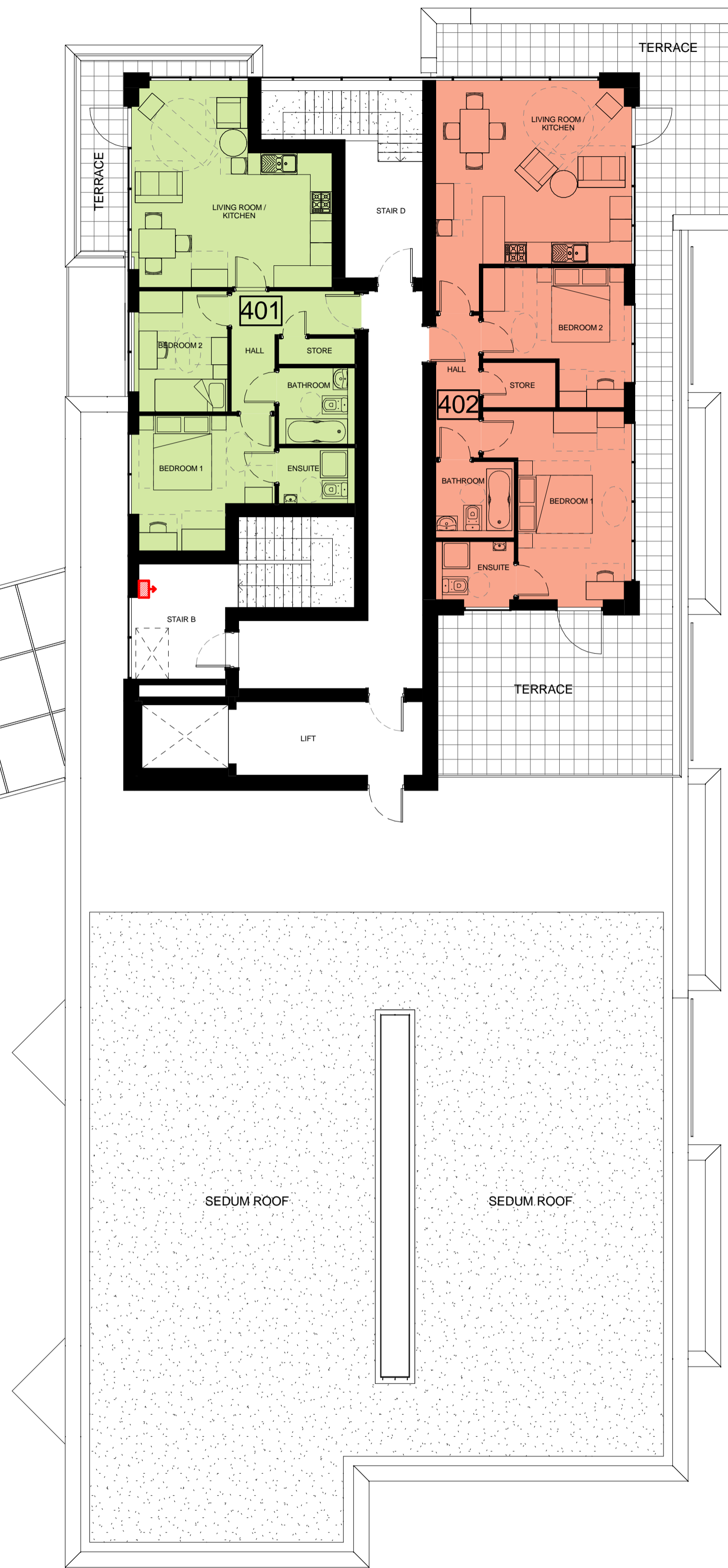

ATTENTION IS DRAWN TO THE FOLLOWING REMAINING SIGNIFICANT HAZARDS

1. ALL DIMENSIONS TO BE VERIFIED ON SITE
2. COPYRIGHT OF THIS DRAWING IS RESERVED BY RDT DESIGN
3. THIS DRAWING IS FOR PLANNING PURPOSES ONLY

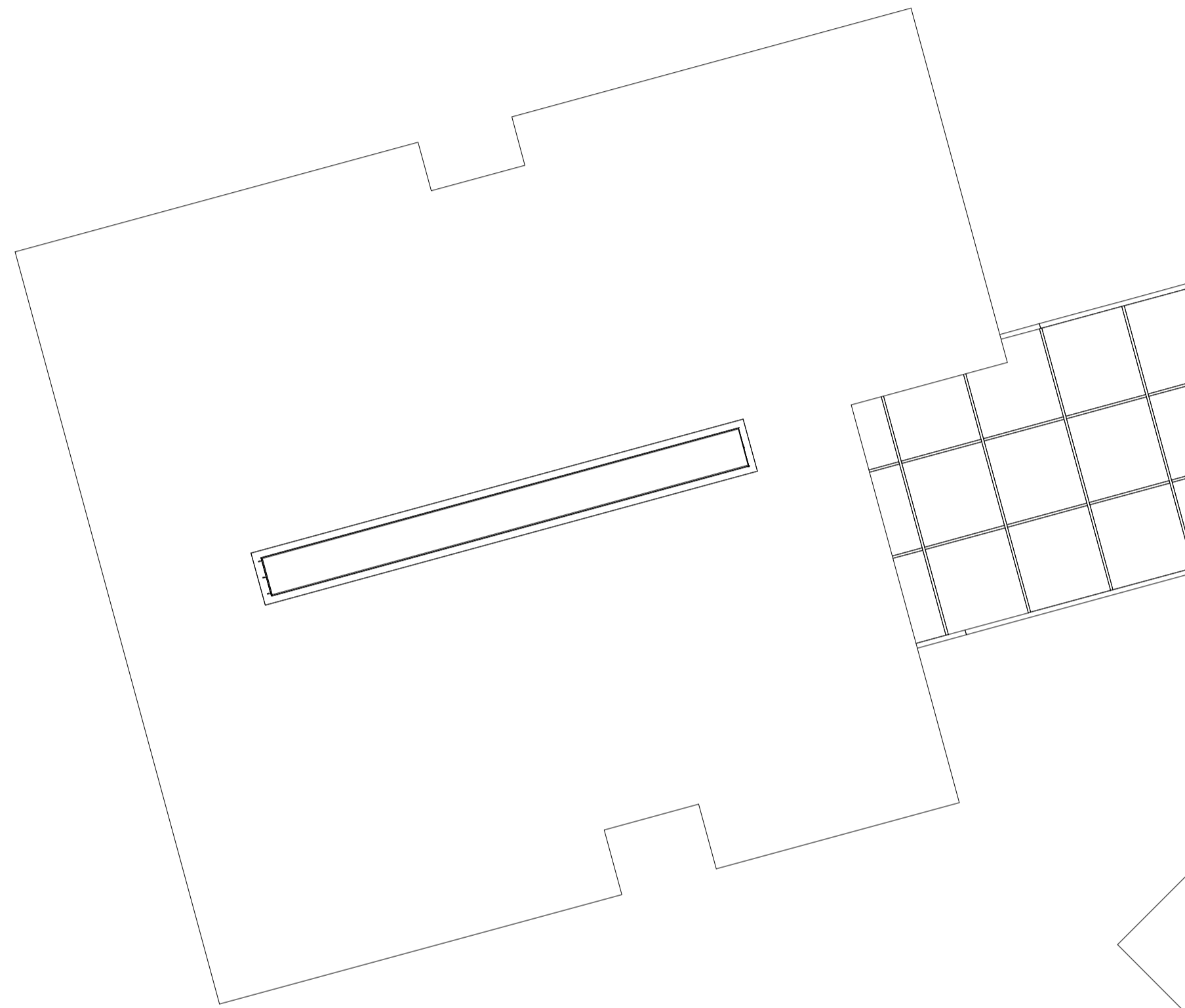
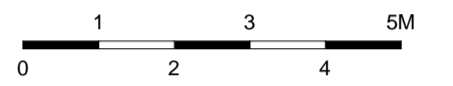
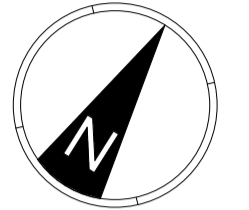

ROOM TYPE KEY:

- RESIDENTIAL 1B-2P
- RESIDENTIAL 2B-3P
- RESIDENTIAL 2B-4P
- COMMERCIAL

KEY

ZONE DEDICATED FOR DRY RISER INLET/OUTLET

PL2 AMENDMENT OF ROOF IN LINE WITH CHNAGES MADE TO THIRD FLOOR FLAT LAYOUTS TO COOL OAK LANE. EJP 19.06.15

PL1 PLANNING ISSUE EJP 06.02.15

STATUS **PLANNING**

CLIENT **PHARMCHEM INVESTMENTS LTD**

PROJECT **RAW SPICE 117-125 WEST HENDON BROADWAY LONDON, NW9 7BP**

DRWG TITLE **PROPOSED FOURTH FLOOR PLAN**

DRAWN BY **EJP** DATE **JAN 15** SCALE **1 : 100** CHECKED BY **CC**

DRWG No. **1031 -PL-450** PAPER SIZE **A1** REVISION **PL2**



PROPOSED FOURTH FLOOR PLAN

5 Kingsbourne Court, Luton Road
Harpenden, Hertfordshire AL5 3BL
T: +44 (0)1582 461060
E: info@rdtdesign.co.uk
www.rdt.co.uk